



EAST HAVEN

Funeral services for Mrs. Ida Schellfeld... Mrs. Schellfeld was 79 years old at the time of her death...

The Harry R. Bartlett Post, American Legion will sponsor its annual Christmas party Tuesday...

Funeral services for Milo Peck were held Tuesday afternoon at 2:30 from his late home at 40 Edwards Street...

A million bibles are being distributed at the Veterans Hospital at Newton...

WHAT TO DO Do you wish the world were better? Let me tell you what to do...

Do you wish the world were wiser? Well, suppose you make a start by accumulating wisdom...

Announcing the opening of the ELMS Restaurant... A modern Up-to-Date Place to Eat...

EVERYBODY'S RADIO AND SHOP... 45 Orange St. Phone 6-2860

FRED NANAMAKER... 301 Main St. East Haven

All In The Day's Work

entertainment will be in charge of the Sunshine Society...

The marriage of Miss Elythe Walkshaw to George Wood will take place Dec. 27...

Funeral services for Milo Peck were held Tuesday afternoon at 2:30 from his late home at 40 Edwards Street...

A million bibles are being distributed at the Veterans Hospital at Newton...

WHAT TO DO Do you wish the world were better? Let me tell you what to do...

Do you wish the world were wiser? Well, suppose you make a start by accumulating wisdom...

Announcing the opening of the ELMS Restaurant... A modern Up-to-Date Place to Eat...

EVERYBODY'S RADIO AND SHOP... 45 Orange St. Phone 6-2860

FRED NANAMAKER... 301 Main St. East Haven

1-MINUTE SAFETY TALKS

You were going too fast and I gotta give you a ticket... You're right, Officer, I'm glad to be arrested

Take—and Like—Your Medicine I turn when I see somebody driving a car down our street faster than he should...

INDIAN NECK MOMAUGUIN This association will hold a Christmas party this evening in the Momauguin school...

TUTTLE The Tuttle School P T A will hold a Christmas party this afternoon at 3:30 when a program will be presented by the pupils...

WHAT TO DO Do you wish the world were better? Let me tell you what to do...

Do you wish the world were wiser? Well, suppose you make a start by accumulating wisdom...

Announcing the opening of the ELMS Restaurant... A modern Up-to-Date Place to Eat...

EVERYBODY'S RADIO AND SHOP... 45 Orange St. Phone 6-2860

FRED NANAMAKER... 301 Main St. East Haven

High Players

Continued from page one players really liked football. He felt that all of the Yale squad considered a real lot of fun...

THE WINNAH John Scastrand of Stony Creek won the \$75 Bank Night prize at the drawing in the Branford Theatre...

MISS ALICE COMBELY OF Hartford has been visiting at the home of Mr. and Mrs. Walter McCarthy...

THE SHORT BEACH P T A will meet Monday night in the school. At this time there will be a display of reconditioned toys...

SAINTS SAYS: "What Finer Gift for the whole family to enjoy than a new Chrysler or Plymouth?"

Be Neat on Christmas Day! Have your clothes cleaned by Branford's Leading Tailors...

FOR SWEETHEART, SISTER and WIFE, Candy is always the Sweetest Gift

OUR CHRISTMAS CANDY IS NOW READY AND BETTER THAN EVER BEFORE!

Two names to remember THE LEEPER COMPANY CERTAIN-TEED FOR ROOF SERVICE

SHORT BEACH

Cross walks and safety signs have been placed at either side of the school house. For sometime this has been considered a dangerous traffic corner...

MISS ALICE COMBELY OF Hartford has been visiting at the home of Mr. and Mrs. Walter McCarthy...

THE SHORT BEACH P T A will meet Monday night in the school. At this time there will be a display of reconditioned toys...

SAINTS SAYS: "What Finer Gift for the whole family to enjoy than a new Chrysler or Plymouth?"

Be Neat on Christmas Day! Have your clothes cleaned by Branford's Leading Tailors...

FOR SWEETHEART, SISTER and WIFE, Candy is always the Sweetest Gift

OUR CHRISTMAS CANDY IS NOW READY AND BETTER THAN EVER BEFORE!

Two names to remember THE LEEPER COMPANY CERTAIN-TEED FOR ROOF SERVICE

For A Happier Christmas Light Up Make your house sparkle with Christmas joy...

Man About Town

Really got about last night and found plenty going on. Went the Bank Night to collect my \$75 but something went wrong...

MISS ALICE COMBELY OF Hartford has been visiting at the home of Mr. and Mrs. Walter McCarthy...

THE SHORT BEACH P T A will meet Monday night in the school. At this time there will be a display of reconditioned toys...

SAINTS SAYS: "What Finer Gift for the whole family to enjoy than a new Chrysler or Plymouth?"

Be Neat on Christmas Day! Have your clothes cleaned by Branford's Leading Tailors...

FOR SWEETHEART, SISTER and WIFE, Candy is always the Sweetest Gift

OUR CHRISTMAS CANDY IS NOW READY AND BETTER THAN EVER BEFORE!

Two names to remember THE LEEPER COMPANY CERTAIN-TEED FOR ROOF SERVICE

For A Happier Christmas Light Up Make your house sparkle with Christmas joy...

Now Open A Big New Western Auto Associate Store HOME OWNED AND OPERATED BY STANLEY C. TOLMAN 272 MAIN STREET BRANFORD, CONNECTICUT

Wearwell Tires FULL STANDARD SIZE AND WEIGHT STURDY, safe and dependable. Our iron-clad guarantee is proof of their quality...

Truetone Auto Radio ONLY \$29.95 Easy Payments arranged. Slight Extra Charge for Installation.

Paul Cipriani extends to all his friends and patrons Christmas Greetings and good wishes.

Skates Sharpened 25c a pair ALSO KNIVES, SCISSORS, and OUTLERY GROUND.



Baseball
Golf
Basketball

LATEST SPORT NEWS

JOSEPH M. ZAFFINO

SPORTS EDITOR

Tennis
Football
Wrestling

Bobinski, All-America Player To Appear Here Tuesday

East Haven-Wallingford Battle Tuesday

Defeat Shelton High By 22-18 Score--Meet Lyman Hall Here

Wallingford Invades Town Of East Haven Next Tuesday Night

After handling the Shelton High hoopsmen a 22 to 18 setback last Tuesday night in their first Housatonic Valley League conflict...

Connecticut State Freshmen Win From Providence

STORRS (Special)—The Connecticut State Freshman basketball team, composed of many new players...

Laurels End Football Season

WIN WALTER CAMP TROPHY

WIN WALTER CAMP TROPHY Highest Honor in College Athletics, a Tiny Gold Football. Goes to 11 Men Chosen For Historic Collier's All-America Team

Armory To Be Scene Of Annual Branford High-Alumni Battle

Eddie, Member Of The Providence College Basketball Team Ever Since He First Went There Four Years Ago, Stated In A Letter That He Would Be Glad To Play Against Knecht's Local Team...

Local Hockey Club Defeated By Yale Freshmen Sextet

The Branford Hockey Club were defeated last Saturday night by a strong Yale Freshman sextet, 12 to 2. The local team's downfall was laid to lack of practice...

Knechtmen Open With League Contest At State Armory Tomorrow

Local High Team Face Tough Assignment Tomorrow Evening. Meeting Stratford In Opening Housatonic Valley League Fray...

ALWAYS Good Food. STEAKS FULL COURSE DINNER CHOPS. YOUR FAVORITE DRINKS PERFECTLY MIXED WINE - LIQUORS - BEERS.

POP'S GRILL JOHN ZURKUS, Prop. 292 MAIN STREET Branford, Conn. TRY OUR ORIGINAL BUDGET PAY PLAN GOODRICH TIRES - TUBES - BATTERIES

Local Bowling Alleys Going Full Swing; Many Teams Enter IN Leagues

North Branford Lumbermen Smash Out 535 In The Inter Church League—In Other Big Match Episcopal Defeat Congregational—Blicker Leads With Total Pinfall Of 559 For Episcopal Team

News Of General Interest To Women

Crock O' Smacks

Traditionalists Insist On Fruit Cake, Cookies And Puddings For Holidays

If you're a "traditionalist" it's time to think of your holiday fruit cakes, and puddings and baked delights. A "traditionalist" is one who prefers Santa in a sleigh to an airplane...

What Do You Know About Health?

What Do You Know About Health? By FISHER BROWN and NAT FALK. WHO ARE CONTACT GLASSES? WHO WERE HORACE WELLS? WHO WERE THE ORIGINAL DRUG MERCHANTS?

IT'S A FACT

Current sales figures indicate that in 1937 one out of every three families in the United States was provided with an automobile.

Food For The Christmas Gift Table Decorations

A Christmas gift which is becoming more and more popular is that of food. There is no need to limit such a gift to jars of jelly...

G. O. P. Ladies

Continued from page one. Reorganization from material received in the "Republican Reporter"...

Your Child And The School

By Dr. Allen G. Ireland

School janitor goes to school! Long ago I included the janitor among the health personnel. "An hundred per cent health officer I used to call him," until after a meeting one day a janitor called me to one side and said, "I agree with you in general, but for two days I've been raking up leaves on the school grounds. What has that to do with health?"

TIPS

An apple added with the vegetables in a beef-vegetable stew will add a unique taste. Perhaps you would like to add candied fruits of various colors to your salad.

THIS YEAR Choose a gift for men at "Alan's Shop". Christmas shopping at the Old Store is indeed a pleasure.

NEW 1938 SERVEL ELECTROLUX THE GAS REFRIGERATOR. IT'S different OPERATING PRINCIPLE GIVES YOU... you give your family a NEW 1938 SERVEL ELECTROLUX THE GAS REFRIGERATOR.

Women Drivers Like Chrysler Cars

Reports from the big automobile shows all over the country indicate that women motorists are receiving around the corner.

Women Drivers Like Chrysler Cars

Reports from the big automobile shows all over the country indicate that women motorists are receiving around the corner.

# Radio Program

**FRIDAY, DECEMBER 17th**  
 4:00 p. m.—New Haven Health Association  
 4:30 p. m.—Club Malines (NBC)  
 6:45 p. m.—Rose Room Augmented Orchestra—from Stratfield Hotel  
 7:45 p. m.—The Vagabonds Male Chorus  
 10:00 p. m.—Hogan-Baer Boxing Bout from Madison Square Garden (NBC)

**SATURDAY DECEMBER 18th**  
 2:00 p. m.—Metropolitan Opera Broadcast  
 10:00 p. m.—NBC Symphony Orchestra

**SUNDAY DECEMBER 19th**  
 3:00 p. m.—The First Offender  
 3:45 p. m.—American Legion Auxiliary Program

4:30 p. m.—Amateur Contest — Fairfield County Jail-Rehabilitation Program  
 6:00 p. m.—Thirty Minutes in Hollywood, George Jessel (MBS)

**MONDAY DECEMBER 20th**  
 7:45 p. m.—The Bellmen, male chorus  
 8:15 p. m.—The Maj-Jic Game  
 9:15 p. m.—University Glee Club Concert—Woolsey Hall, Charles Kullman, soloist.

**TUESDAY DECEMBER 21st**  
 9:30 p. m.—Vesper Chorale: Federated Chorus

**WEDNESDAY DECEMBER 22nd**  
 6:00 p. m.—New Haven Street Scene—Interviews  
 9:45 p. m.—New Haven Teachers League  
 7:30 p. m.—United Church Services  
 9:00 p. m.—Dedication of new Organ—Harding High School, Bridgeport; Frank White, organist.  
 9:30 p. m.—Wednesday Musical Club Program

**THURSDAY DECEMBER 23rd**  
 6:15 p. m.—Dolores Hanford, soprano  
 7:30 p. m.—Law and the Layman Mrs. Frances Roth  
 7:45 p. m.—Edith Jolson, songs  
 9:00 p. m.—Christmas Chorale—Washington Park Church.

**U. S. Weather Bureau Reports**  
 11:28 a. m. daily, 11:13 a. m. Fri.

Yankee Net work News Service:  
 8:00 a. m. 1:00 p. m. 6:00 p. m.  
 and 11:00 p. m. Mon. thru Sat.  
 8:45 a. m. 1:30 p. m. 6:30 p. m.  
 and 11:00 p. m. Sundays.

WICC News Service: 7:30 a. m. 11:30 a. m. 5:30 p. m. and 11:15 p. m. Mon. thru Sat.

Listeners Corner: 7:00-8:00 a. m. daily Mon. thru Sat.

**Piano Accordians Free!**



With Course of Private Lessons at \$1.50 per week

**Henry A. Hill**  
 88 Orange St. .... New Haven

Exclusive Agency for  
 C. G. Conk Band Instruments  
 Gibson String Instruments  
 A. Rosati Accordians

## C. L. & P. Co. Increases Power Capacity

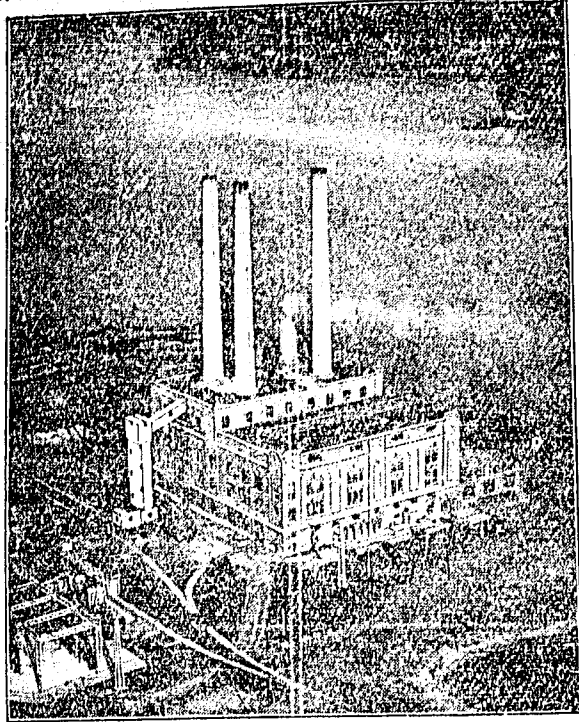

Beginning tomorrow, a large part of Connecticut's area will have 25,000 additional kilowatts of electrical growth and to further assure an uninterrupted supply when at that time, the Connecticut Light and Power Company places in regular service an electric generating unit of the capacity stated following recent installation in the company's Montville Generating Station shown above.

Situated on the Thames river not far from the state's eastern boundary and overlooking the famous course where Harvard and Yale row annually their boating classic, Montville Station has at hand an abundance of water for cooling the steam after it has done its work and has excellent tide water facilities for receiving coal that is brought in by ocean steamer from Virginia mines.

Almost two years were spent in making in various factories the many pieces of machinery that comprise the unit and in installing them in the Montville Station to form what is really a complete and independent power plant. Addition of the new unit raises the electric producing capacity of Montville Station to 55,000 kilowatts. A feature of the unit are the two boilers, the size of a six-story business building. Other features are a steam turbine that develops sufficient horsepower to drive ten Diesel-powered high-speed trains across the country, an electric generator capable of supplying 10,000 homes, and transformers that step the electric pressure up to 70,000 volts, in order to transmit the electricity 40 miles to Meriden.

## Personals

Lecturer.....  
 Miss Jeanne de Marc, French lecturer is the house guest of Mrs. Leslie Thompson, Old Timbers, Pine Orchard.

Mr. and Mrs. Russell Mallinson of Hemingway Avenue, East Haven announce the birth of a daughter, Dec. 9th.

Mr. and Mrs. Thomas F. Pendleton, 44 Bishop Street East Haven, announce the birth of a daughter, Elaine, Dec. 7 in the New Haven Hospital. Mrs. Pendleton was the former Miss Beulah Smith of New Haven.

Leroy Reynolds of Stony Creek will pass the winter in Miami, Fla.

Mr. and Mrs. Anthony Limoncelli, 16 Hemingway Ave., East Haven announce the engagement of their daughter, Raye Lucille to Mr. Angelo Longogardi, son of Mr. and Mrs. A. Longogardi of West Haven.

## Allison Abbe

Continued from page one

Bianche Smith Ferguson (CF 3791). Patty read that and "Panamexico" while I passed the week making Christmas cookies.

The introduction to "Animal Treasure" tells of Ivan T. Sanderson's love for the tropics and his passion for exotic animals. He decided to organize an expedition which would make use of a field laboratory set up on a mobile basis. Junior says Sanderson is now "about 27" and when the book was published was in the wilds of Haiti gathering fresh animal lore and planning a new book.

The only other book we had out this week was the fascinating story of the development and operation of lighter-than-air craft, "Zeppelin" written by Captain Ernest A. Lehmann.

Junior, bless him, "snatched" two thirds of the Christmas cookies and made some remark about some of them being—not lighter than air.

**FOUND**  
 The Best Place to Buy a New or Used Piano  
**Clinton's Music Store**  
 Tel. 5-7884  
 226 Meadow St. New Haven

Shorthand, Typewriting, Book-keeping, Accounting, Business Administration, Dictaphone, Comptometer, Day and Evening Sessions. Co-educational. Enter at any time.

**STONE COLLEGE**  
 129 Temple St., New Haven

## Legal Notice

In accord with the provisions of Sec. 1225 G. S. Rev. 1930 Lawful demand has been made by the Tax Collector of the Town of Branford for the payment of taxes amounting to \$63.34 due from one Maud Honce estate of Branford, Connecticut. Said taxes are based upon the assessment of October 1, 1921 which became due and payable June 5, 1922, on the assessment of October 1, 1922, which became due and payable June 4, 1923, on the assessment of October 1, 1922 special, which became due and payable June 2, 1924, on the assessment of 1923, which became due and payable June 2, 1924 on the assessment of 1924, which became due and payable June 1, 1925, on the assessment of October 1, 1925 which became due and payable June 7, 1926, on the assessment of October 1, 1925, which became due and payable June 3, 1929, on the assessment of October 1, 1929 which became due and payable June 2, 1930, and on the assessment of October 1, 1930 which became due and payable June 1, 1931 on the assessment of October 1, 1931, which became due and payable June 6, 1932, on the assessment of October 1, 1932 which became due and payable April 3, 1933, on the assessment of October 1, 1932 which became due and payable April 5, 1937.

As the said Maud Honce estate has neglected and refused to pay said tax, I will sell all or enough of the following described property to satisfy the foregoing tax, interest and all other legal charges thereon:

To wit: A certain piece or parcel of land with all the buildings and improvements thereon, situated in the said Town of Branford, and bounded and described as follows:

NORTHERLY: by land of B. F. Hosley  
 EASTERLY: by land of George Watrous  
 SOUTHERLY: Charles F. Bradley (or land formerly of said Bradley) and proposed Highway or land of Peckham and Morton) and  
 WESTERLY: by land of Henry D. Linsley

Said lot being 30 ft., by 133 feet. Being the same property described in Volume 50, Page 472 of the Branford Land Records.

Said sale will take place at the Town Hall, 10:00 A. M., E. S. T., February 14, 1938.

LEON W. BARKER, Constable

In accord with the provisions of Sec. 1225 G. S. Rev. 1930 Lawful demand has been made by the Tax Collector of the Town of Branford for the payment of taxes amounting to \$504.95 due from a Natale Di-Francesco of 342 Crown St., New Haven, Conn. Said taxes are based upon the assessment of October 1, 1934, which became due and payable April 1, 1935 and on the assessment of October 1, 1935 which became due and payable April 6, 1936 and on the assessment of October 1, 1936 which became due and payable April 5, 1937.

As the said Natale Di-Francesco has neglected and refused to pay said tax, I will sell all or enough of the following described property to satisfy the foregoing tax, interest and all other legal charges thereon:

To wit: All that certain piece or parcel of land with all the buildings and improvements thereon, situated in the Town of Branford, County of New Haven, and State of Connecticut, known as the Short Beach Pavilion, bounded:

NORTHERLY: by land of William J. Kennedy, 160 ft. more or less;  
 EASTERLY: by Bradley Ave., so called, 239 ft., more or less;  
 SOUTHERLY: by land now or formerly of James S. Bradley, 238 ft., more or less;  
 WESTERLY: by land formerly of James S. Bradley, 225 ft., more or less.

Being the same property described in Volume 99, page 107 of the Branford Land Records.

Said sale will take place at the Town Hall, 10:00 A. M., E. S. T., February 7, 1938.

LEON W. BARKER, Constable

In accord with the provisions of Sec. 1225 G. S. Rev. 1930 Lawful demand has been made by the Tax Collector of the Town of Branford for the payment of taxes amounting to \$504.95 due from a Natale Di-Francesco of 342 Crown St., New Haven, Conn. Said taxes are based upon the assessment of October 1, 1934, which became due and payable April 1, 1935 and on the assessment of October 1, 1935 which became due and payable April 6, 1936 and on the assessment of October 1, 1936 which became due and payable April 5, 1937.

As the said Natale Di-Francesco has neglected and refused to pay said tax, I will sell all or enough of the following described property to satisfy the foregoing tax, interest and all other legal charges thereon:

To wit: All that certain piece or parcel of land with all the buildings and improvements thereon, situated in the Town of Branford, County of New Haven, and State of Connecticut, known as the Short Beach Pavilion, bounded:

NORTHERLY: by land of William J. Kennedy, 160 ft. more or less;  
 EASTERLY: by Bradley Ave., so called, 239 ft., more or less;  
 SOUTHERLY: by land now or formerly of James S. Bradley, 238 ft., more or less;  
 WESTERLY: by land formerly of James S. Bradley, 225 ft., more or less.

Being the same property described in Volume 99, page 107 of the Branford Land Records.

Said sale will take place at the Town Hall, 10:00 A. M., E. S. T., February 7, 1938.

LEON W. BARKER, Constable

**GIFTS FOR EVERYONE**  
 A Large Assortment of  
**Toys**  
 For the Children  
 +  
**Gifts For Elders**  
 +  
 A fine selection of  
**Novelties**  
 For the entire family  
**PLUS OUR REGULAR LINE**  
 of



Ladies, Men's and Children's Wear  
 AT VERY LOW PRICES

**Raymond's Dept. Store**  
 "Shop Here and Save Money"

250 Main Street Branford

**Civil Service Examinations**

The United States Civil Service Commission has announced open competitive examinations as follows:

Naval architect, \$3,800 a year, U. S. Maritime Commission.  
 Assisting marketing specialist (meat grader), \$2,900 a year, Bureau of Agricultural Economics.  
 Physiologist (poultry), and senior, associate, and assistant physiologists (poultry), \$2,600 to \$4,600 a year, Bureau of Animal Industry.  
 Principal consultant in child welfare services, \$5,600 a year, and principal consultant in medical social work for children, \$5,600 a year, Children's Bureau, Department of Labor.

Full information may be obtained from your local post office.

Dorothy Fortune and Shirley Fein were in Waterbury on Sunday.

Mr. and Mrs. Gordon Benson (Ruth Lind) have moved to Laurel Street, East Haven.

Joseph Mooney Jr. of Montowese Street will make a business trip to Boston Saturday.

Harold F. Tousey of the M. I. F. staff has been in Boston for the past few days.

Mrs. Eric W. Dohm, Mrs. James McCarten, Mrs. D. H. Kuer and Mrs. O. E. Bath of East Haven attend a tour of the Dr. Arnold L. Gesell school recently under the auspices of the New Haven County Parent Teacher Study Group.

Miss Ruth Hugins, daughter of Mr. and Mrs. Merritt Hugins of Averill Place, will return from Northfield Seminary Saturday for the Christmas vacation.

**LANPHIER'S COVE**

Mrs. Alexander Thompson of Spring Glen visited her sister at the Belrock cottage yesterday.

Sixteen Christmas carol singers under the leadership of Mrs. Gladys Fein are rehearsing to sing to the shut-ins of the community Christmas Eve.

The group is holding a Christmas party Monday night.

Miss Jennie Lind is the guest of honor at a surprise birthday party to be given this evening at the home of Mr. and Mrs. Arthur Halden. Other guests will be: Elsa, Ingrid, Buddy and Hjalma Lind, George, Burton and Friend Dickinson and Frank Donadio.

Mr. and Mrs. Gustave DuBreuil,

**LUGGAGE THE IDEAL GIFT**

For Ladies

- Fitted Cases
- Overnight Cases
- Makeup Boxes
- Handbags

For Men

- Gladstone Bags
- Toilet Kits
- Brief Cases
- Bill Folds
- Keystainers

**The John Brown Co.**  
 14 PITKIN STREET  
 New Haven, Conn.

**Truck Covers BOAT COVERS SAILS AUTO TOPS AWNINGS**

New and Used Harnesses  
 Repair Work of All Kinds

Substantial Trade In Value  
 For Old Canvas

**Max M. Cutler**  
 Phone 5-9997  
 301 Lafayette St.  
 NEW HAVEN, CONN.



**HOTEL DRAKE**

South Carolina Ave. at Pacific  
 Atlantic City, New Jersey

European Plan Hotel —  
 Moderate Rates

150 Outside Rooms Beautifully  
 Furnished

Also Small Apartments  
 Fully Equipped Including  
 Electric Refrigeration

Convenient to Piers, Theatres  
 and Churches

Also Bus and Railroad Depot

Garage Accommodations

For Literature and Rates,  
 Address  
 W. Graham Ferry, Mgr.

**Business Directory**

Toilet Outfits complete with seat \$12.95. Heating boilers, radiators and fittings at low prices; washing machines and refrigerators. Conn. Plumbing & Heating Materials Co., 1730 State St., New Haven, Conn., Phone G-0028.

**TYPEWRITERS — ALL MAKES**  
 New, Rebuilt, Rentals, Portables  
 Supplies  
 Convenient Terms  
**REFRANCE TYPEWRITER CO.**  
 100 Crown Street New Haven  
 C. B. GUY, Mgr.

**WANTED — Salesman for Branford territory to sell Frigidaire, Maytag, Philco & Rangex. Expenses and commission. Write Box 47, Branford.**

**MEN WANTED — for Rawleigh Routes of 800 families. Sales way up this year. Reliable hustler should start earning \$30 weekly and increase rapidly. Write today, Rawleigh's, Dept. CUL 4-5, Albany, N. Y.**

**Hotel Talmadge**

SHORT BEACH ROAD EAST HAVEN

AN IDEAL PLACE TO DINE AND DANCE

SHORE DINNERS  
**STEAK — CHICKEN — LOBSTER**

Imported and Domestic Ales and Liquors  
**ORCHESTRA**  
 Friday and Saturday from 9 to Closing  
 Sunday from 8 to Closing  
 —NO COVER CHARGE—

WE CATER TO  
**BANQUETS — DINNER DANCES  
 WEDDING BREAKFASTS**  
 For Reservations Call 4-2174

**SAFETY THROUGH SERVICE**

**BEAT WINTER**



• Our complete check-up makes your car safe, dependable and efficient for winter driving. Come to us as authorized Chrysler-Plymouth dealers for "Safety through Service." Now is the time for radiator cleaning, anti-freeze, winter lubrication, ignition checking, motor tune-up, spark plug cleaning, carburetor adjustment, steering adjustment. We use genuine parts.

**BALDWIN MOTORS**  
 West Main Street Phone 1010

**CHRYSLER PLYMOUTH**